

SITE PLAN
SCALE 1:200

SUB DIV DETAILS

5A/1	- 9476" Sq. Ft	88.11 SQ. MT
5A/2	- 831'3" "	77.30 "
5A/3	- 831'3" "	77.30 "

REFERENCE :

D DOOR	100x213
D ₁ DOOR	90x183
D ₂ DOOR	75x183
W WINDOW	90x135
V VENT	60x45

COLOUR INDEX

- PROPOSED
- ROAD
- SITE BOUNDARY

STAIR CASE DETAILS

WIDTH	: 75CMS
RAISE	: 17CM
TREAD	: 23CM

	SQ. FT.	SQ. MT.
PLOT AREA	: 831'3"	77.22
PRO. PLINTH	: 4000"	37.16
OPEN SPACE	: 431'3"	40.06
F.S.I	0.48	COVERAGE 48%

A/16435/331/94
APPROVED
 SUBJECT TO THE CONDITIONS IN THIS OFFICE STER.
 No. A/16699/74 L. No. 9.94
 FOR MEMBERSHIP, VETARY
 MADRAS METROPOLITAN
 DEVELOPMENT AUTHORITY
 MADRAS - 600 008.

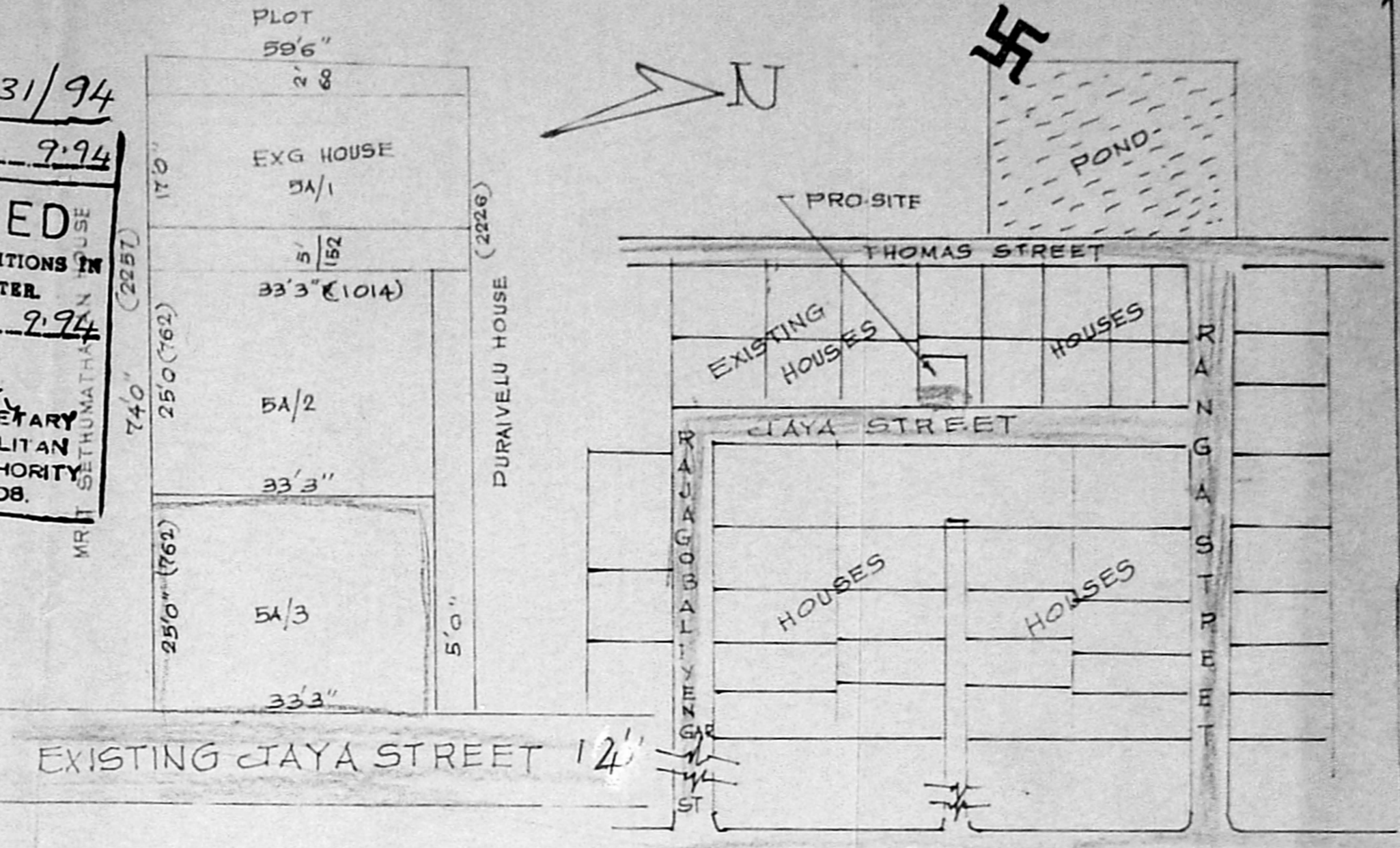

SITE & SUB DIVISION PLAN
SCALE 1:200

PLAN SHOWING THE PROPOSED CONSTRUCTION OF A HOUSE IN S NO 148/1 OF KADAPERI VILLAGE AT DOOR NO 5A/3 JAYA STREET KADAPERI TAMBARAM MUNICIPAL LIMITS

SCALE 1:100 & 200

(Signature)
(A. NAGARAJANI)
 OWNER.

(Signature)
S. WILSON, Dip., C.S.
 Licensed Surveyor Tambaram Municipality
 CHAYA COTTAGE, 9-B, RANGA STREET,
 KADAPERI, TAMBARAM WEST, MADRAS-46.